IMC/TEDDY
DECADES OF FINE CRAFTSMANSHIP

PRW
Wall Mounted Pot Racks

General Information

Project Name: _____

Consultant: _____

Item #: _____

Model #: _____

Quantity: _____



PRW-1

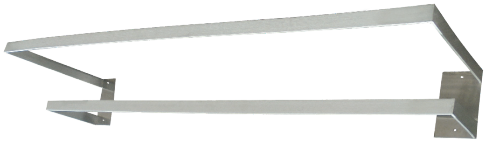

PRW-2

Specifications

PRW Model Single Bar Wall Mounted Pot Rack is constructed of 18GA Type 304 2" x 3/16" stainless steel flat bar. Pot hooks supplied to be stainless steel single duty, sliding type and spaced 9" apart. Center support supplied on units over 5' long.

PRW-2 Double Bar Wall Mounted Pot Rack is constructed of 18GA Type 304 2" x 3/16" stainless steel flat bar. Pot hooks supplied to be stainless steel single duty, sliding type and spaced 9" apart. Center support supplied on units over 5' long.

Product Guide

IMC Pot Racks are simply the best way to display and store your fine cookware, utensils or decorative items. Mounts on to table and accommodates all kitchens. Mount over the stove-top, sink, island, or any other desirable space in your kitchen. Maximize space with as it neatly allows you to arrange your cookware to prevent stacking damage, an essential rack for any kitchen.

Options

- ☐ **BU** - 1/4" Bar in Lieu of 3/16"
- ☐ **GA-16** - 16GA Upgrade
- ☐ **PTH** - Additional Stainless Steel Pot Hooks (Each)
- ☐ **LVS** - Louvered Shelves
- ☐ **PVL** - Provision for Lamps (Each)
- ☐ **TMW** - Table Mounted WMS
- ☐ Welded S/S Pot Hooks

*See Price List for more options

TABLE MOUNTED POT RACKS

Single Bar Model	Double Bar Model	Size (W x L)
☐ PRW-1-2436	☐ PRW-2-2436	12" x 36"
☐ PRW-1-2448	☐ PRW-2-2448	12" x 48"
☐ PRW-1-2460	☐ PRW-2-2460	12" x 60"
☐ PRW-1-2472	☐ PRW-2-2472	12" x 72"
☐ PRW-1-2484	☐ PRW-2-2484	12" x 84"
☐ PRW-1-2496	☐ PRW-2-2496	12" x 96"
☐ PRW-1-24108	☐ PRW-2-24108	12" x 108"
☐ PRW-1-24120	☐ PRW-2-24120	12" x 120"
☐ PRW-1-24132	☐ PRW-2-24132	12" x 132"
☐ PRW-1-24144	☐ PRW-2-24144	12" x 144"

IMC Teddy •11 Ranick Drive South• Amityville, NY 11701• (800) 221-5644• info@imcteddy.com• www.imcteddy.com

PRW
Wall Mounted Pot Racks

DRAWINGS

PRW-1

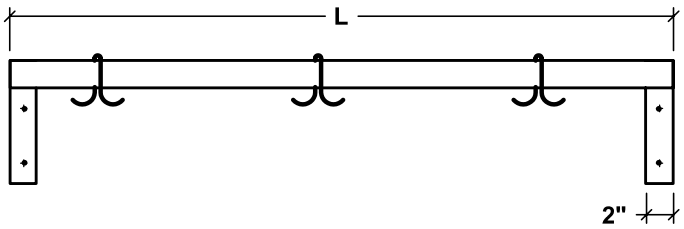

FRONT ELEVATION

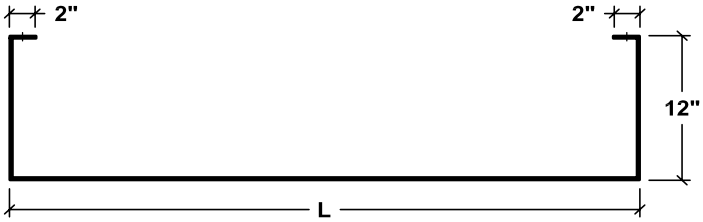

PLAN

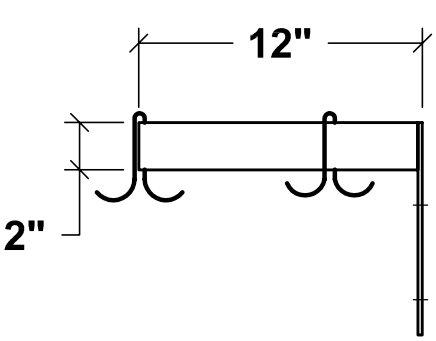

SIDE ELEVATION

PRW-2

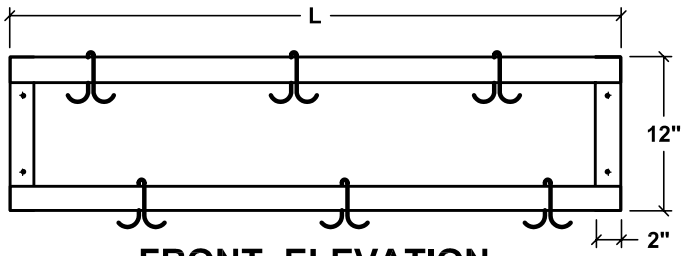

FRONT ELEVATION

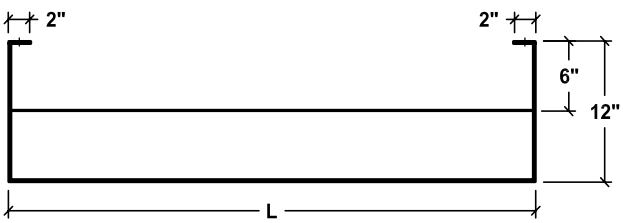

PLAN

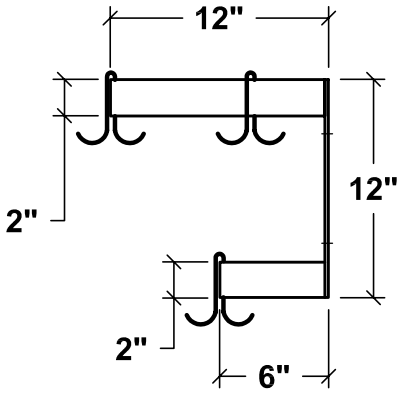

SIDE ELEVATION

Specifications subject to change without notice.

PRW-50 0524